



US00D528860S

(12) **United States Design Patent**
McGrath

(10) **Patent No.:** **US D528,860 S**

(45) **Date of Patent:** **** Sep. 26, 2006**

(54) **BEVERAGE CUP**

(76) Inventor: **Daniel M. McGrath**, 2318-A S.
Shepherd #438, Houston, TX (US)
77019

(**) Term: **14 Years**

(21) Appl. No.: **29/211,374**

(22) Filed: **Aug. 16, 2004**

(51) **LOC (8) Cl.** **07-01**

(52) **U.S. Cl.** **D7/510; D7/511; D7/532**

(58) **Field of Classification Search** **D7/509,**
D7/536, 533, 510, 511, 523, 531, 532; D24/197;
220/278, 254.3, 254.2, 782, 714, 11.4, 710,
220/711, 713, 717, 669, 737, 715; 206/217,
206/519; 229/404; 222/129; D9/428, 429,
D9/556

See application file for complete search history.

(56) **References Cited**

U.S. PATENT DOCUMENTS

D272,794 S	*	2/1984	Dart	D7/532
4,989,299 A	*	2/1991	Morita	24/303
5,253,781 A	*	10/1993	Van Melle et al.	220/713
5,588,561 A	*	12/1996	Ness	222/129
5,875,941 A	*	3/1999	Hsu	222/475.1
5,890,621 A	*	4/1999	Bachman et al.	220/717

D446,687 S	*	8/2001	Furman et al.	D7/523
6,508,379 B1	*	1/2003	Van De Pol-Klein Nagelvoort et al.	220/714
6,736,538 B1	*	5/2004	Bittner	366/199
D507,458 S	*	7/2005	Allen et al.	D7/532
6,976,604 B1	*	12/2005	Connors et al.	220/713
2003/0141302 A1	*	7/2003	Ryan et al.	220/251.1
2003/0192891 A1	*	10/2003	Ziegler	220/288

* cited by examiner

Primary Examiner—M. N. Pandozzi

(74) *Attorney, Agent, or Firm*—Jeffrey Furr

(57) **CLAIM**

The ornamental design for a beverage cup, as shown.

DESCRIPTION

FIG. 1 is a front perspective view of a beverage cup showing my new design;
 FIG. 2 is a bottom perspective view of a beverage cup thereof;
 FIG. 3 is a top view thereof;
 FIG. 4 is a bottom view thereof;
 FIG. 5 is back view thereof;
 FIG. 6 is a front view thereof;
 FIG. 7 is a front view thereof; and,
 FIG. 8 is the other side view thereof.

1 Claim, 8 Drawing Sheets

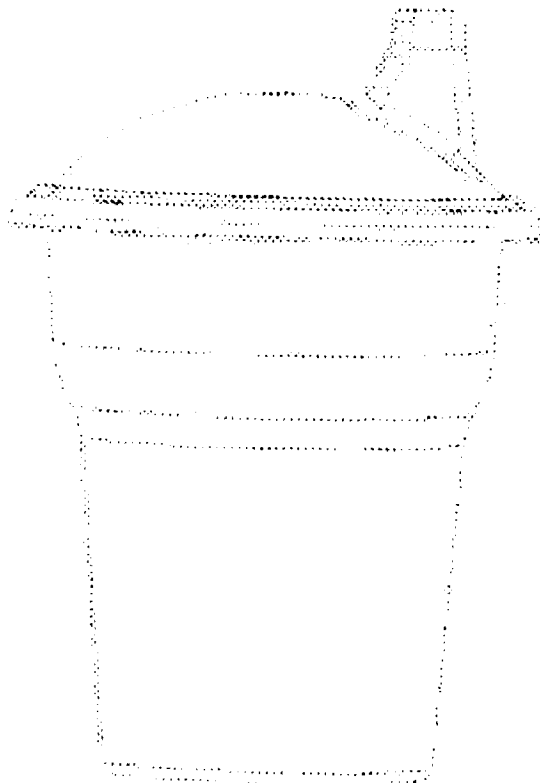

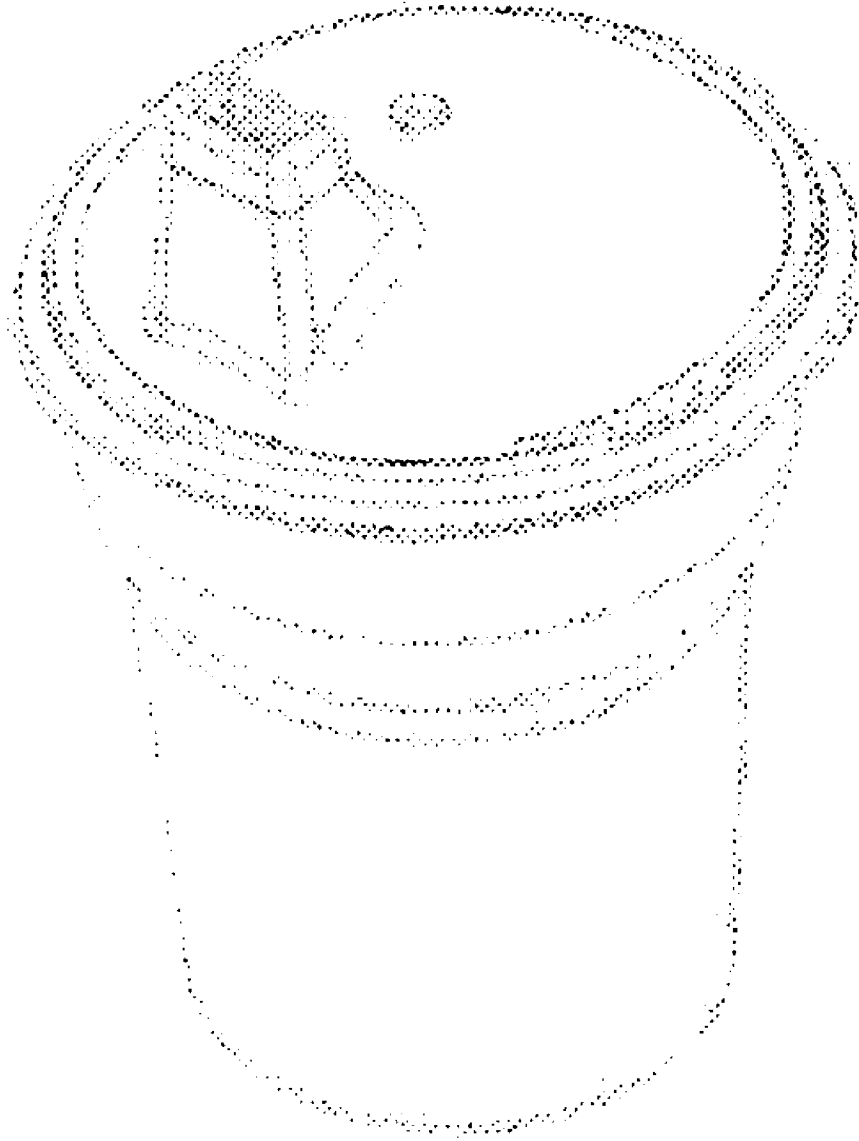

Figure 1

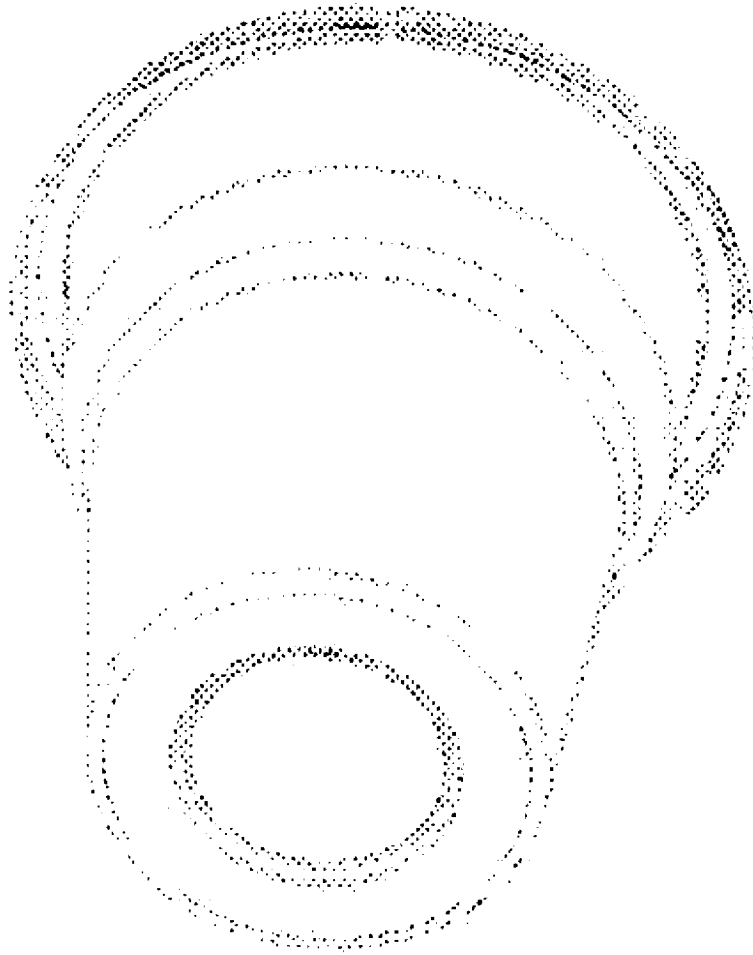

Figure 2

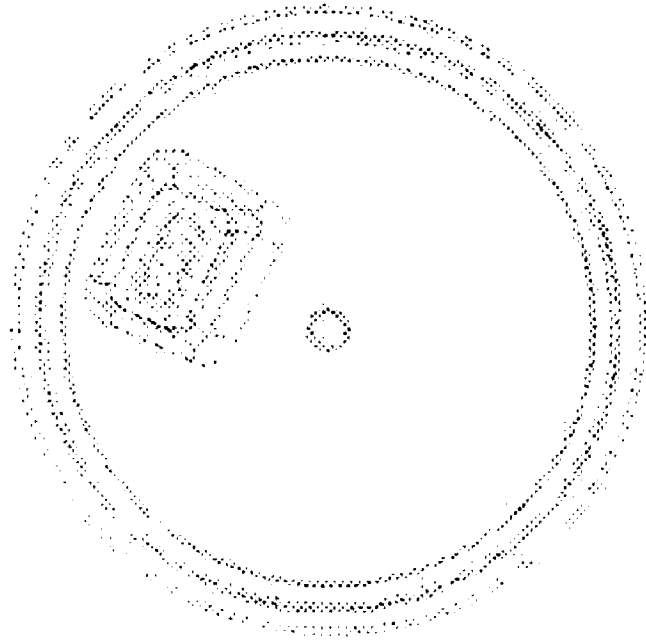

Figure 3

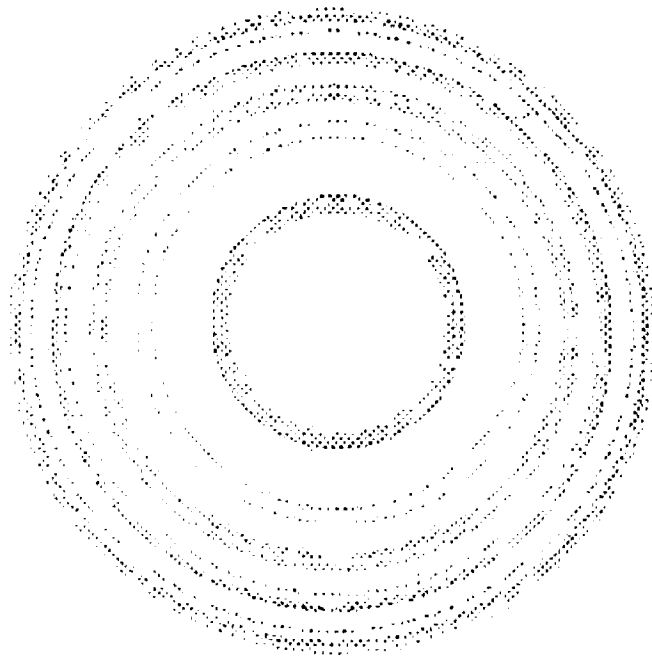

Figure 4

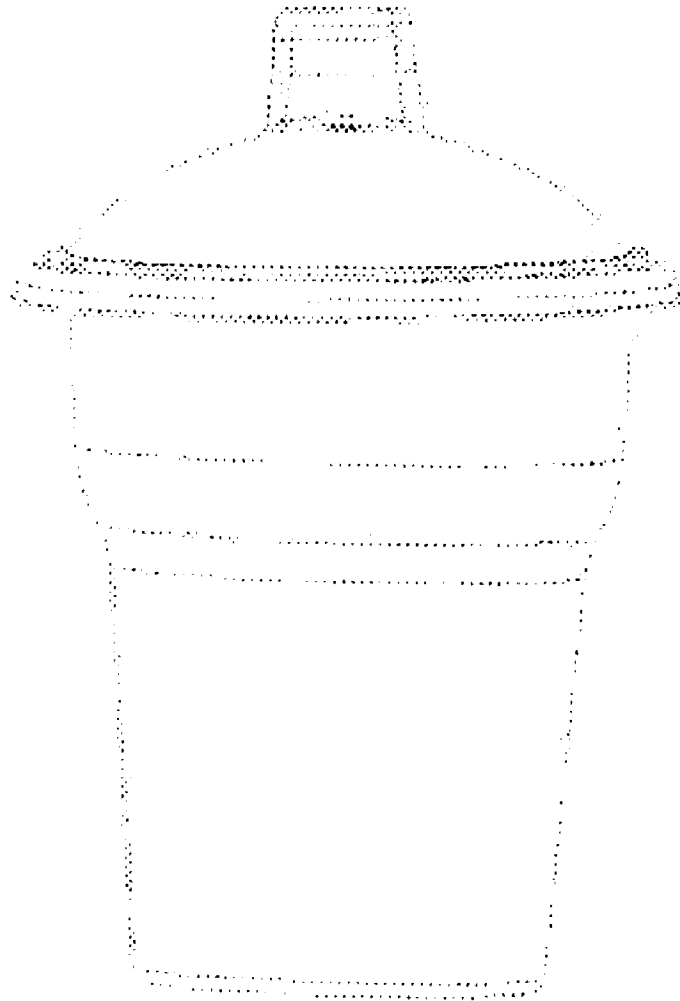

Figure 5

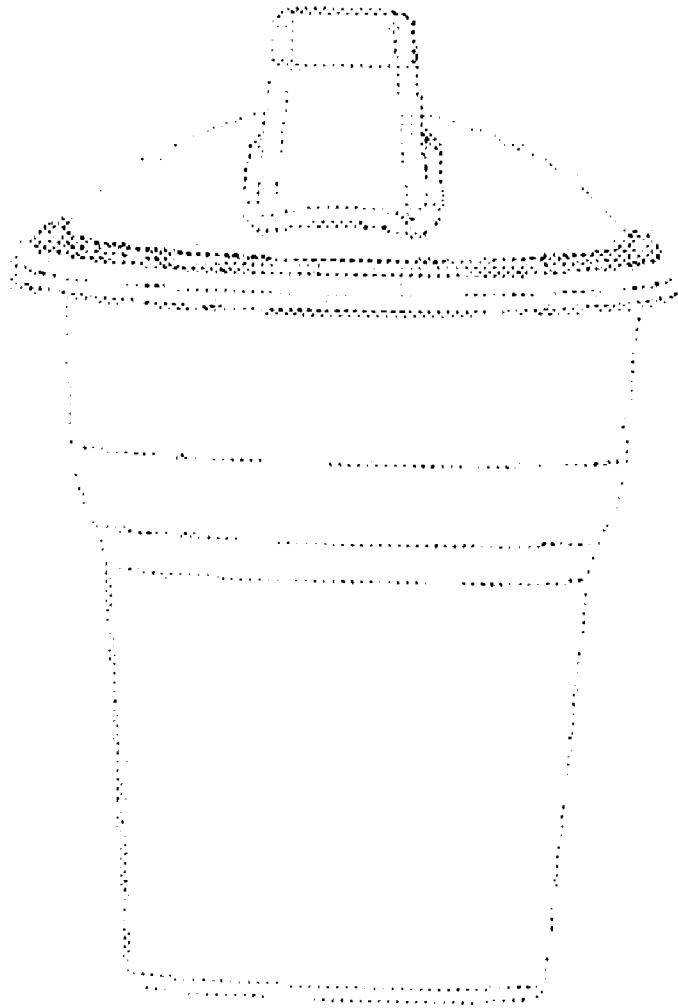

Figure 6

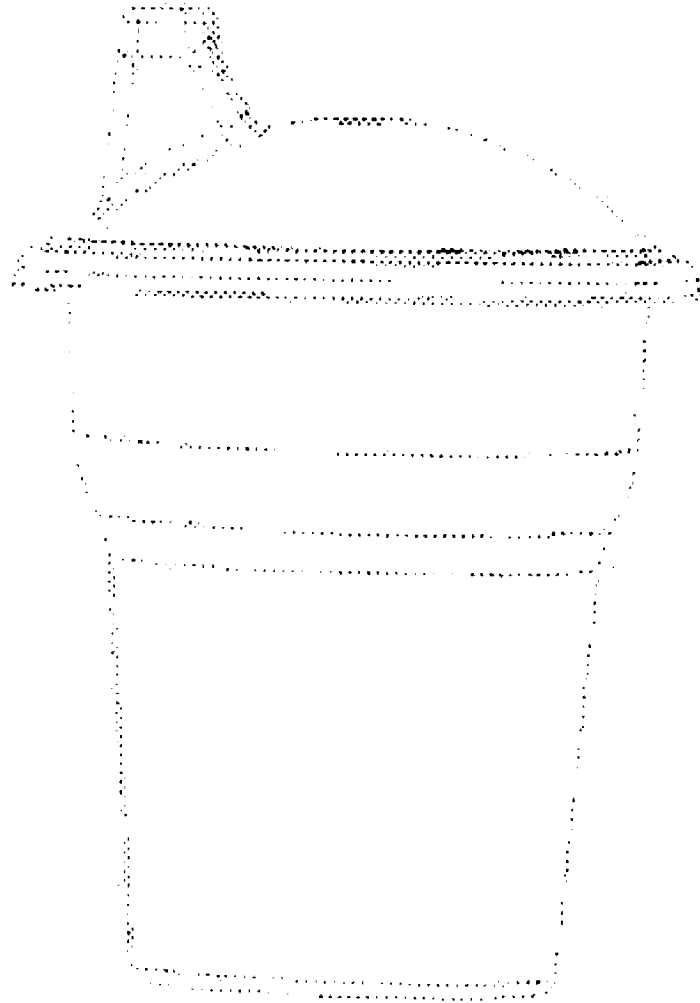

Figure 7

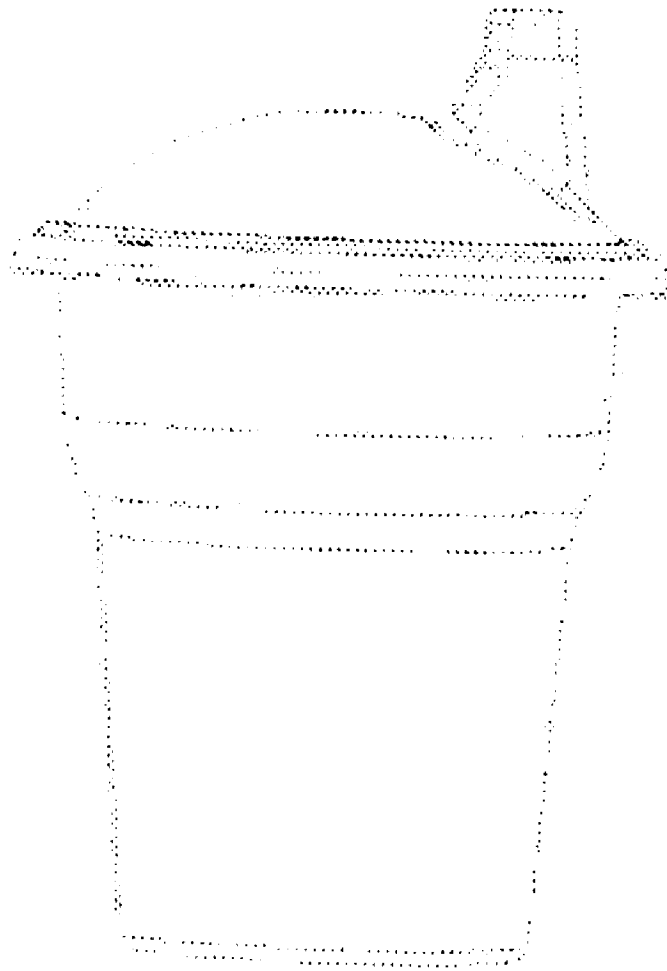

Figure 8